

1 CMU FENCE ELEVATION
1/2" = 1'-0"

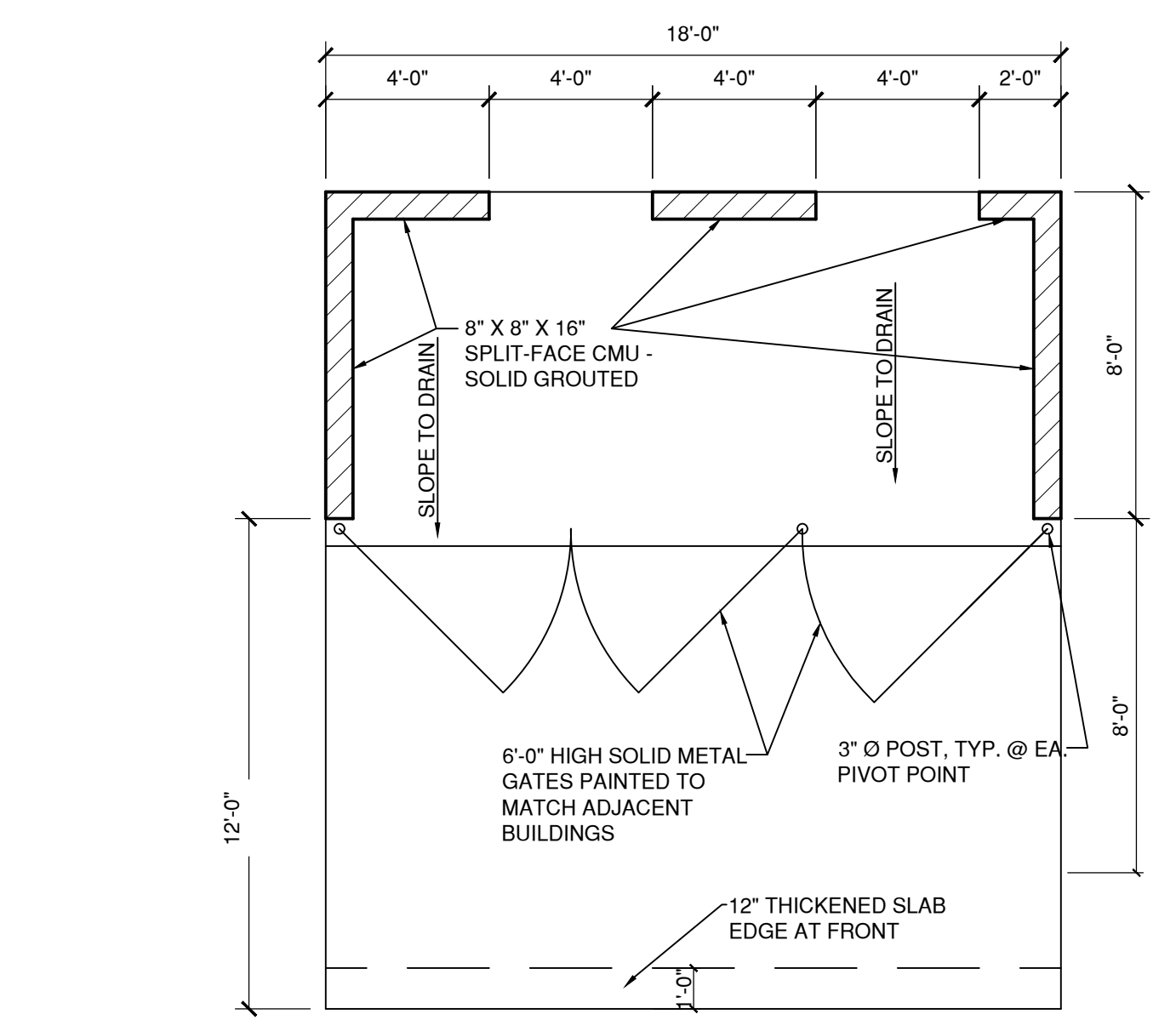

2 TRASH ENCLOSURE
1/4" = 1'-0"

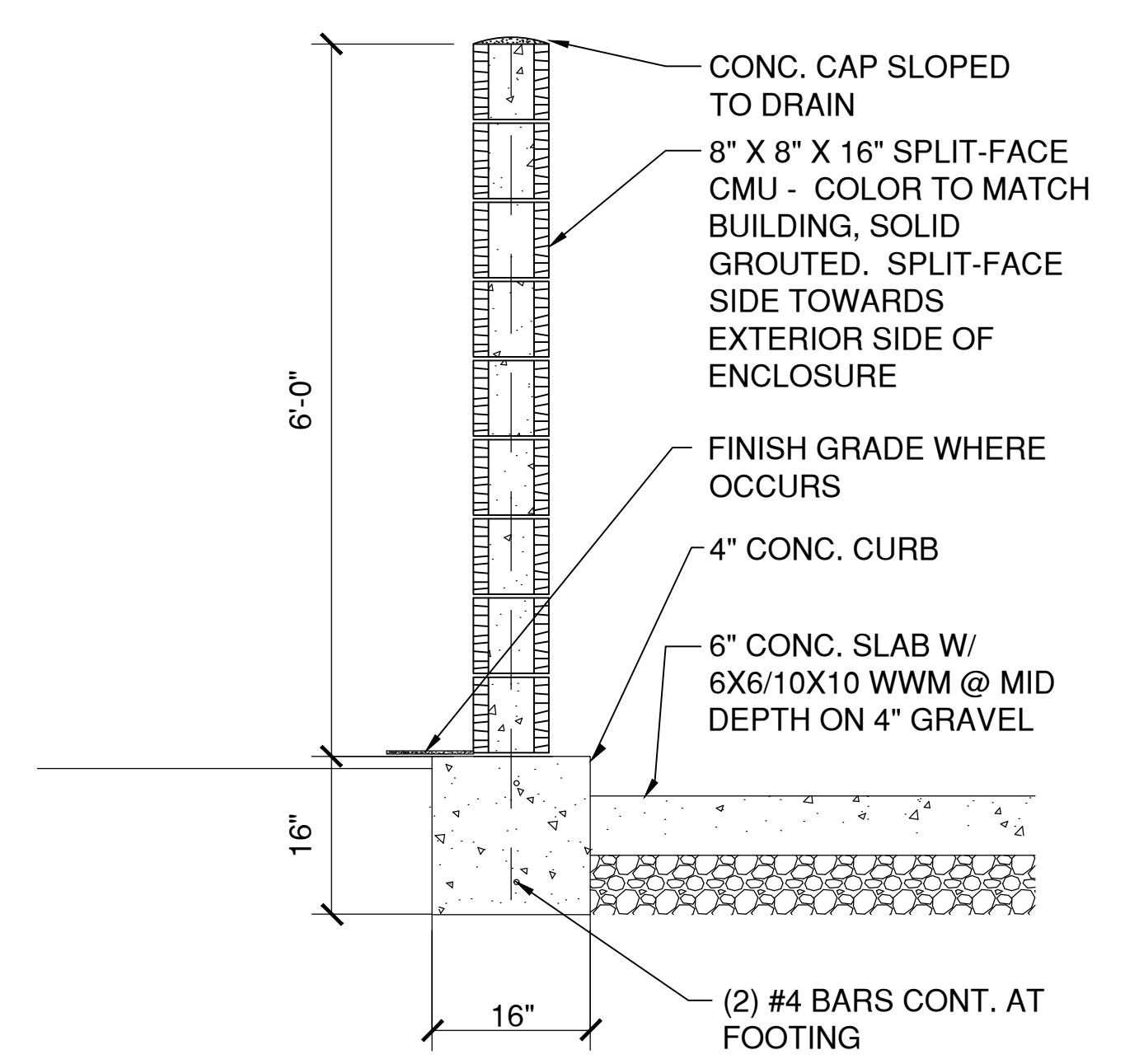

3 TRASH ENCLOSURE SECTION A-A
3/4" = 1'-0"

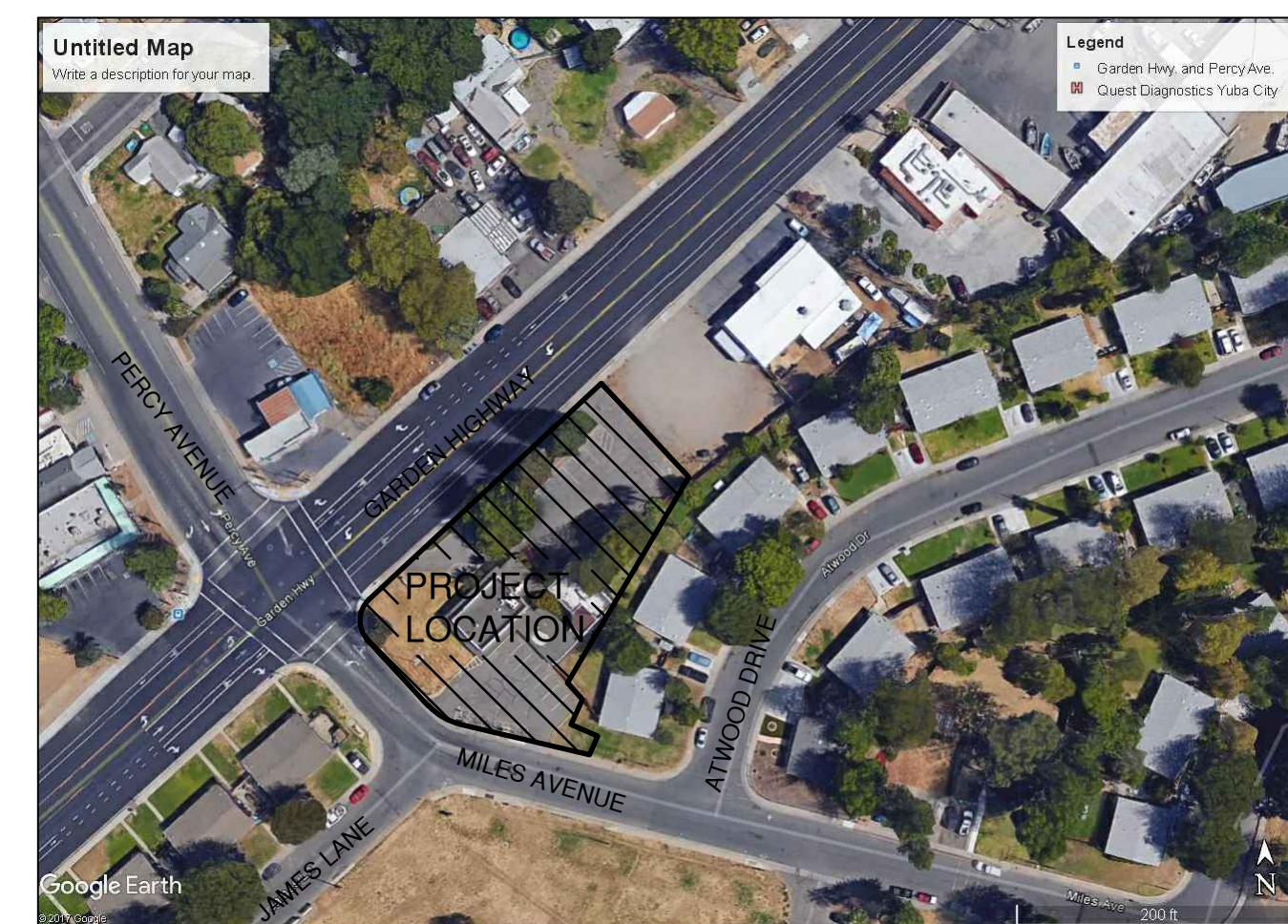

VICINITY MAP
N.T.S.

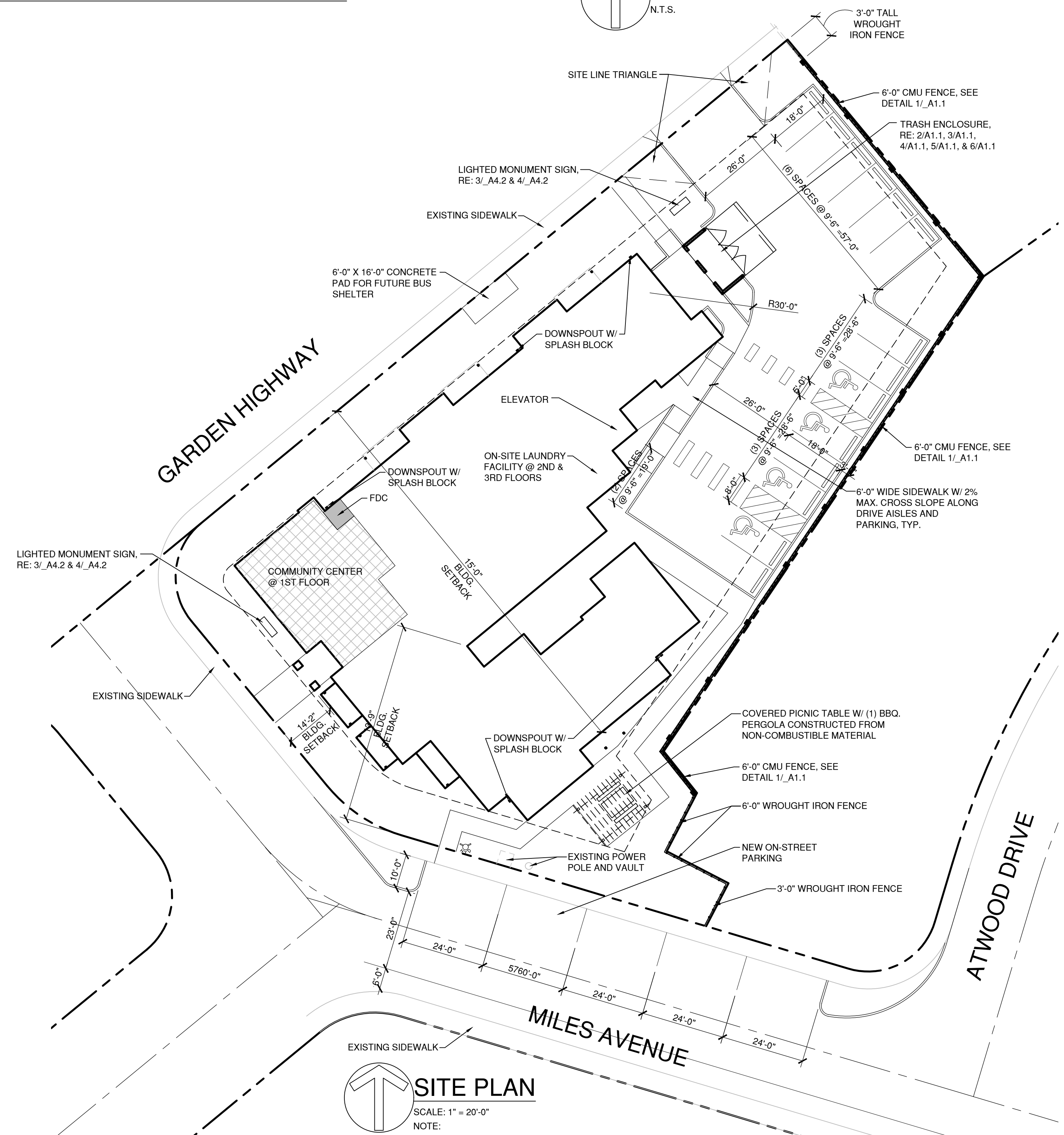

SITE PLAN
SCALE: 1" = 20'-0"
NOTE:

1. ALL CONDENSER UNITS TO BE LOCATED ON ROOF AND SCREENED BY PARAPET WALLS.
2. ALL UTILITY METERS AND EQUIPMENT TO BE LOCATED ON THE REAR PORTION OF THE BUILDING, PAINTED TO MATCH THE ADJACENT WALL FINISH, AND SCREENED WITH VEGETATION IF IN VIEW FROM EITHER ROADWAY.

APPLICANT
AMG & ASSOCIATES
CAMERON JOHNSON
16633 VENTURA BLVD., STE. 1014
ENCINO, CA 91436
(818) 825-5488

ARCHITECT / PLAN PREPARER
PACIFIC WEST ARCHITECTURE
DOUGLAS L. GIBSON, CALIFORNIA ARCHITECT C29792
430 E. STATE STREET, STE. 100
EAGLE, ID 83616
(208)461-0022 X3021

| ACCESSIBILITY | # OF UNITS | PERCENTAGE |
|---|------------|------------|
| ADAPTABLE UNITS (ALL GROUND FLOOR REQ.) | 32 | 84.21% |
| ACCESSIBLE UNITS (10% MIN.) | 4 | 10.53% |
| SENSORY IMPAIRED UNITS (4% MIN.) | 2 | 5.26% |

| UNIT MIX SUMMARY (CONDITIONED AREA) | SQ. FOOTAGES |
|-------------------------------------|--|
| (20) STUDIO UNITS | (20) X 435 S.F. = 8,700 S.F. |
| (18) 1-BEDROOM UNITS | (18) X 607 S.F. = 10,926 S.F. |
| (2) 2-BEDROOM UNITS | (2) X 799 S.F. = 1,598 S.F. |
| (40) UNITS TOTAL | 8,700 S.F. + 10,926 S.F. + 1,598 S.F. = 20,354 S.F. |

| | |
|------------------|--------------------|
| COMMUNITY CENTER | 1,311 S.F. |
| TOTAL | 21,665 S.F. |

PARKING SUMMARY
REQUIRED
0.5 SPACES PER UNIT = (40 * 0.5) = 20 SPACES
PROVIDED
14 (INCLUDING 4 ACCESSIBLE) ON-SITE+ 5 ON-STREET
TOTAL PARKING SPACES PROVIDED= 19 SPACES

| SITE COVERAGE | SQ. FEET | PERCENTAGE |
|--------------------------|----------------------------------|----------------|
| BUILDING FOOTPRINTS | 10,532 S.F. | 35.89% |
| GROUND FLOOR PATIOS | 348.85 S.F. | 1.19% |
| ON-SITE A.C. PAVING | 6,896.39 S.F. | 23.50% |
| SITE AMENITIES (PERGOLA) | 344.97 S.F. | 1.18% |
| CONC. WALKS | 2,847.72 S.F. | 9.70% |
| LANDSCAPE & OPEN SPACE | 8,373.78 S.F. | 28.54% |
| TOTAL AREA | 29,343.71 S.F. (0.67 AC±) | 100.00% |

OPEN SPACE REQUIRED
200 S.F. PER UNIT = 200 * 40 = 8,000 S.F.

OPEN SPACE PROVIDED
8,722.63 S.F.

NOTE: ALL NUMBERS PROVIDED ARE ESTIMATED FOR SITE COVERAGE

| SITE AREA | PERCENTAGE |
|--------------|-----------------------------------|
| TOTAL AREA | 29,343.71 S.F. (0.67 AC±) |
| SITE DENSITY | (40 UNITS / 0.67 AC±) = 59.70 UPA |

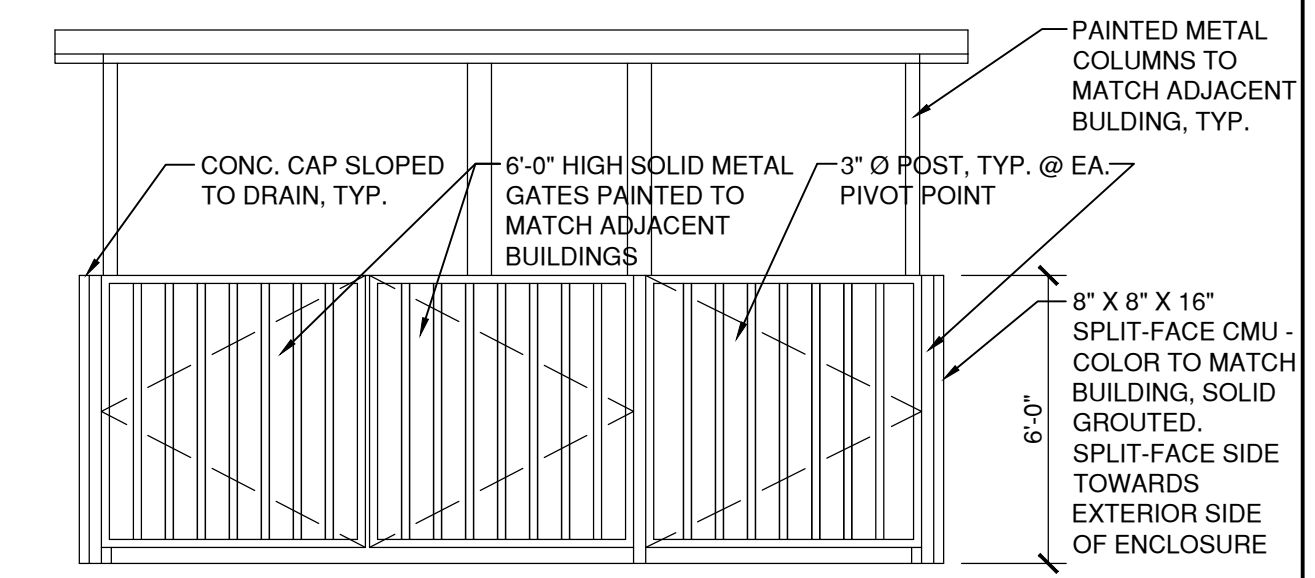

4 TRASH ENCLOSURE - FRONT ELEVATION
1/4" = 1'-0"

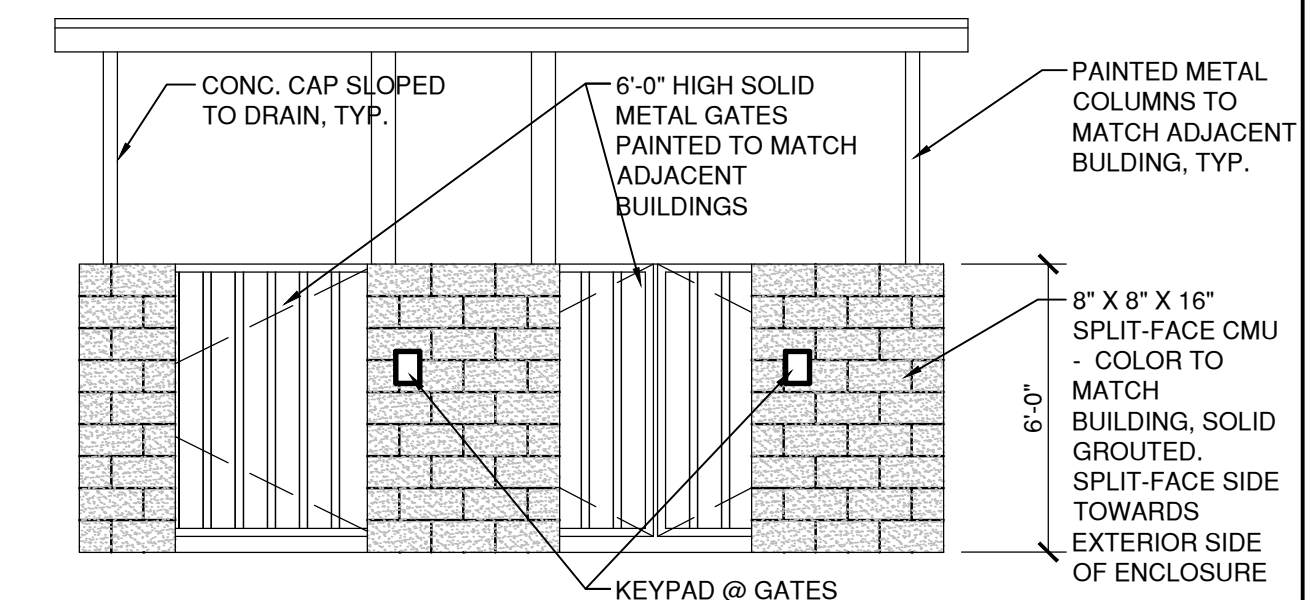

5 TRASH ENCLOSURE - REAR ELEVATION
1/4" = 1'-0"

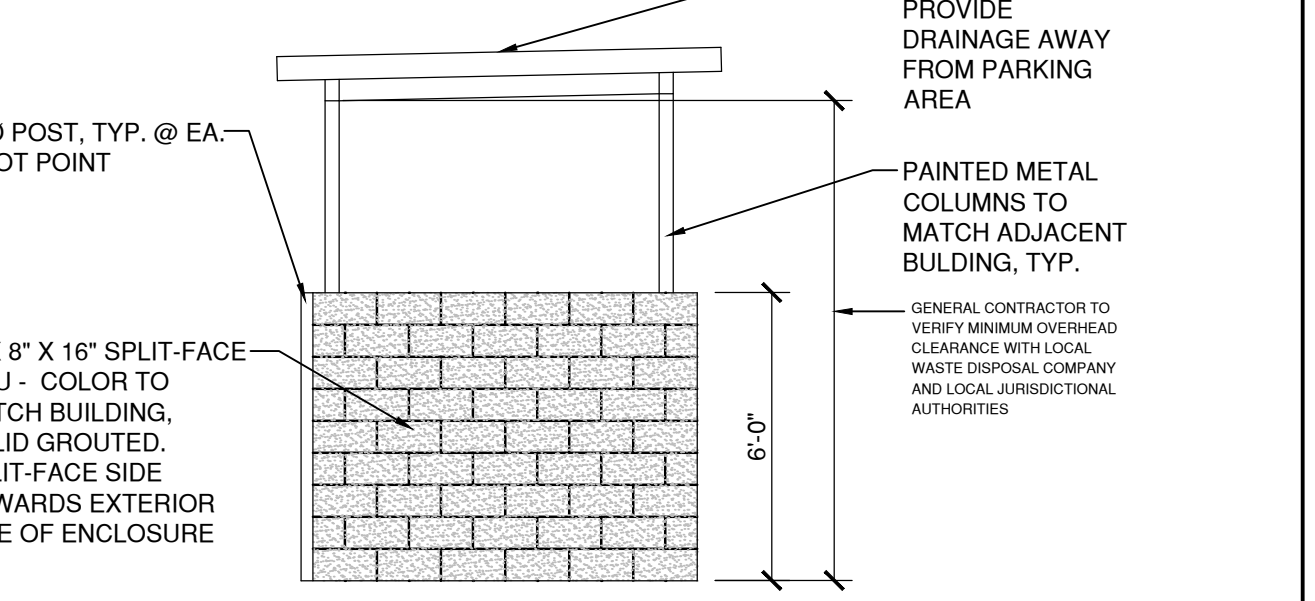

6 TRASH ENCLOSURE - SIDE ELEVATION
1/4" = 1'-0"

REVISIONS

COPYRIGHT DATE
7/11/17

DRAWN BY
DE

PROJECT #
AMG17-20

PACIFIC WEST ARCHITECTURE
THIS DRAWING CONTAINS INFORMATION WHICH IS THE PROPRIETARY PROPERTY OF DOUGLAS L. GIBSON, ARCHITECT. NO PART OF THIS DRAWING IS TO BE REPRODUCED OR TRANSMITTED IN ANY FORM OR BY ANY MEANS, ELECTRONIC OR MECHANICAL, WITHOUT THE EXPRESS WRITTEN CONSENT OF DOUGLAS L. GIBSON, ARCHITECT. THE INFORMATION CONTAINED HEREIN IS FOR THE EXCLUSIVE USE OF THE CLIENT AND IS NOT TO BE USED FOR ANY OTHER PROJECT OR FOR CONSTRUCTION UNLESS IT IS SIGNED BY THE ARCHITECT. COPYRIGHT © BY PACIFIC WEST ARCHITECTURE

Pacific West Architecture
430 E. STATE STREET, SUITE 100
EAGLE, IDAHO 83616
Tel: (208) 461-9267
Fax: (208) 461-9267

ALASKA - ARIZONA - CALIFORNIA - COLORADO - HAWAII - IDAHO - IOWA - KANSAS - KENTUCKY - LOUISIANA - MONTANA - NEVADA - NEW MEXICO - NORTH DAKOTA - OREGON - SOUTH DAKOTA - U.S.V.I. - UTAH - WASHINGTON - WYOMING

PROJECT
NEW HAVEN COURT
448 GARDEN HIGHWAY
YUBA CITY, CA

PROJECT
NEW HAVEN COURT
448 GARDEN HIGHWAY
YUBA CITY, CA

_A1.1

SCHEMATIC SET / NOT FOR CONSTRUCTION