



Water Connection and Extraterritorial Service Agreement – 2320 Lincoln Rd



**Presentation By:
Benjamin Moody, Deputy Public Works Director – Engineering**



Vicinity Map

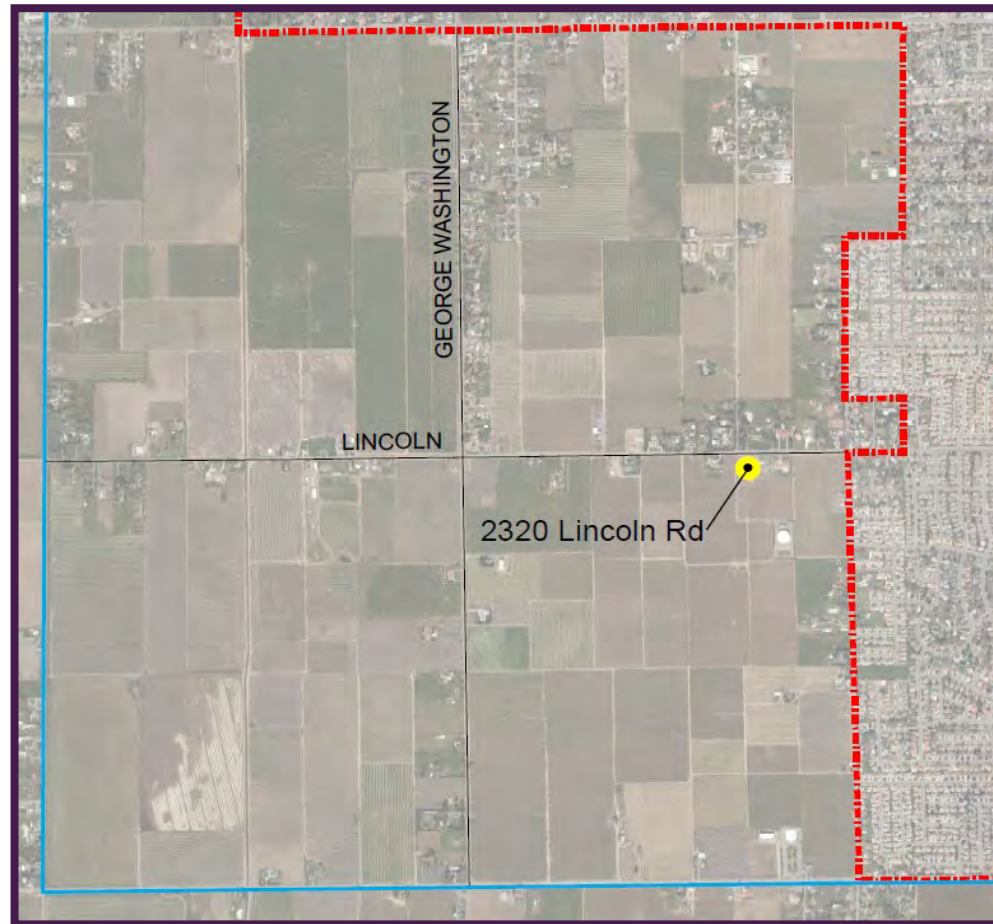



Location and Standard Detail

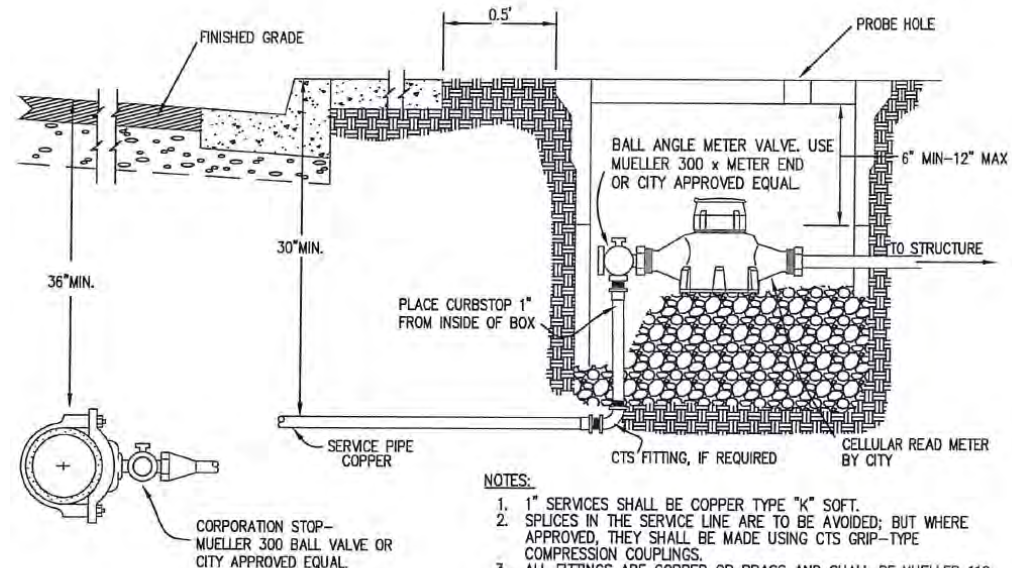
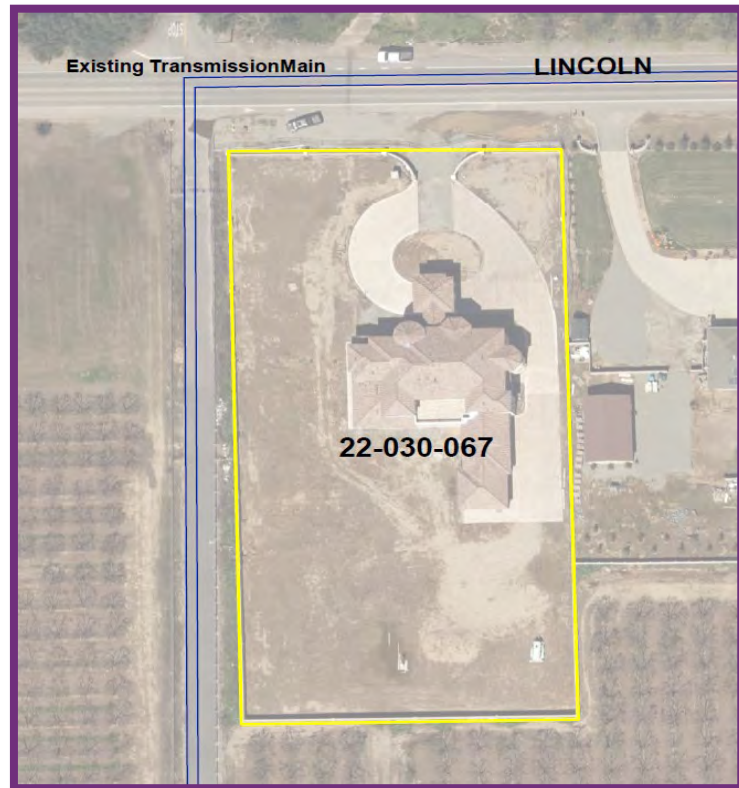

NOTES:

1. 1" SERVICES SHALL BE COPPER TYPE "K" SOFT.
2. SPLICES IN THE SERVICE LINE ARE TO BE AVOIDED; BUT WHERE APPROVED, THEY SHALL BE MADE USING CTS GRIP-TYPE COMPRESSION COUPLINGS.
3. ALL FITTINGS ARE COPPER OR BRASS AND SHALL BE MUELLER 110 (CONDUCTIVE TYPE) COMPRESSION CONNECTIONS OR CITY APPROVED EQUAL.
4. WHEN BACKFLOW PREVENTER IS REQUIRED, SEE DETAIL W10.
5. ROCK BOTTOM OF BOX WITH 3" MIN. OF 3/4" MINUS CRUSHED ROCK.
6. PACK JOINT FITTINGS ARE NOT ACCEPTABLE.
7. ALL MATERIALS SHALL COMPLY WITH ASSEMBLY BILL 1953 (LEAD FREE LAW).
8. NO ABOVE GROUND STRUCTURES SHALL BE PLACED WITHIN 3 FEET OF THE WATER METER.



Requirements for Service Connection

- March 19, 2019 City Council adopted a policy for providing water and/or wastewater connections outside of City limits with the following conditions:
 - Agree to Extraterritorial Agreement
 - Owner to pay all water service connection fees
 - Council approval
 - City to construct water service line and meter



Recommendation

Authorize the City Manager to execute an extraterritorial service agreement with the property owner of 2320 Lincoln Road for connection to City water service following approval as to legal form by the City Attorney, subject to material terms