



Homeless Update



Regional Homeless Update December 2019



New Households with Children entered into HMIS

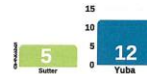

New Households without children entered into HMIS

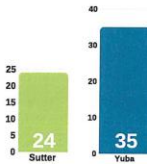

Households connected to shelter

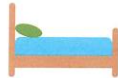

Monthly
December 2019

14 Forward: 11
Better way: 11
H2H: 1
The Depot: 8
The Mission: 8

Total Since
9/1/17

14 Forward: 205
Better Way: 27
H2H: 30
The Depot: 396
The Mission: 80

Total entered into HMIS since 9/1/17

Family Units
Total Children



Sutter: 265

503

Yuba: 350

723

Single Individuals



Sutter: 666

Yuba: 1120

Total People entered into HMIS: 3,979



Exits from Homelessness



Monthly
December 2019

Sutter:
Individual 3
Family 7

Yuba:
Individual 9
Family 6

Total Since
9/1/17

Sutter:
Individual 103
Family 88

Yuba:
Individual 192
Family 232

See attached form for HUD homeless Definition



Regional Homeless Update

Total Since 9/1/17



Demographics

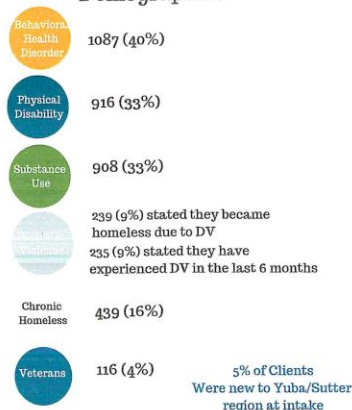

Life Skills Offered

Classes	Services
AA Meeting	Behavioral Health
Anger Management	Counseling
Applications and Presentation	Hair Cuts
Computer Lab	Health and Human Services
Effective communication	Legal Assistance
Effective Interviewing	Medical Benefit Enrollment
Employment Readiness	Support Group
Employment training	Street Nurses
Healthy Habits	Social Security
Housing Skills	
Job Searching	
Job Training	
NA Meeting	
Nutrition	
Ready to Rent	
Self Discovery/People Skills	Yuba County
Team Building	Sutter County
Time & Money Management	Both Counties
Understanding Employment and Your SSI	

Top 3 Reasons for Becoming Homeless

Unable to pay rent/mortgage
 Lost job/unemployed
 Family household conflict/break up divorce

Classes: Teaching self-sufficiency skills
 Services: Providing on-site assistance

Monthly Offered and Attended



\$451
23%



\$839
85%



Sutter:
Offered 16
Attended 78

Yuba:
Offered 37
Attended 290

Percentage with Medical Benefits 55%

Percentage of renters overburdened:

Yuba: 53.9% Sutter: 51.3%

Vacancy rate:

Yuba: 8% Sutter: 6%

All data is self disclosed
 *Household = Family Unit or Unaccompanied Individual
 New figures reflected due to data quality improvement