



**2020 North Sacramento Valley
Integrated Regional Water
Management Plan Update
September 15, 2020**



**Presentation By:
Diana Langlely, Interim City Manager/Public Works Director**

2020 NSV IRWM Plan Update– Background

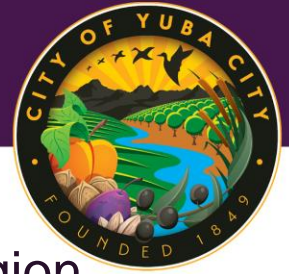

- The City is a stakeholder in the North Sacramento Valley (NSV) Integrated Regional Water Management (IRWM) region.
- In 2019, Butte County was the lead agency for the NSV IRWM Region’s Proposition 1 Round 1 grant funding application.
- Butte County examined the projects identified in approved Storm Water Resource Plans (SWRPs) from various NSV IRWM stakeholders, and two of the City’s projects were selected to be included in Butte County’s NSV IRWM grant funding application.

Project #1 - North Gilsizer Detention Basin Improvement Project

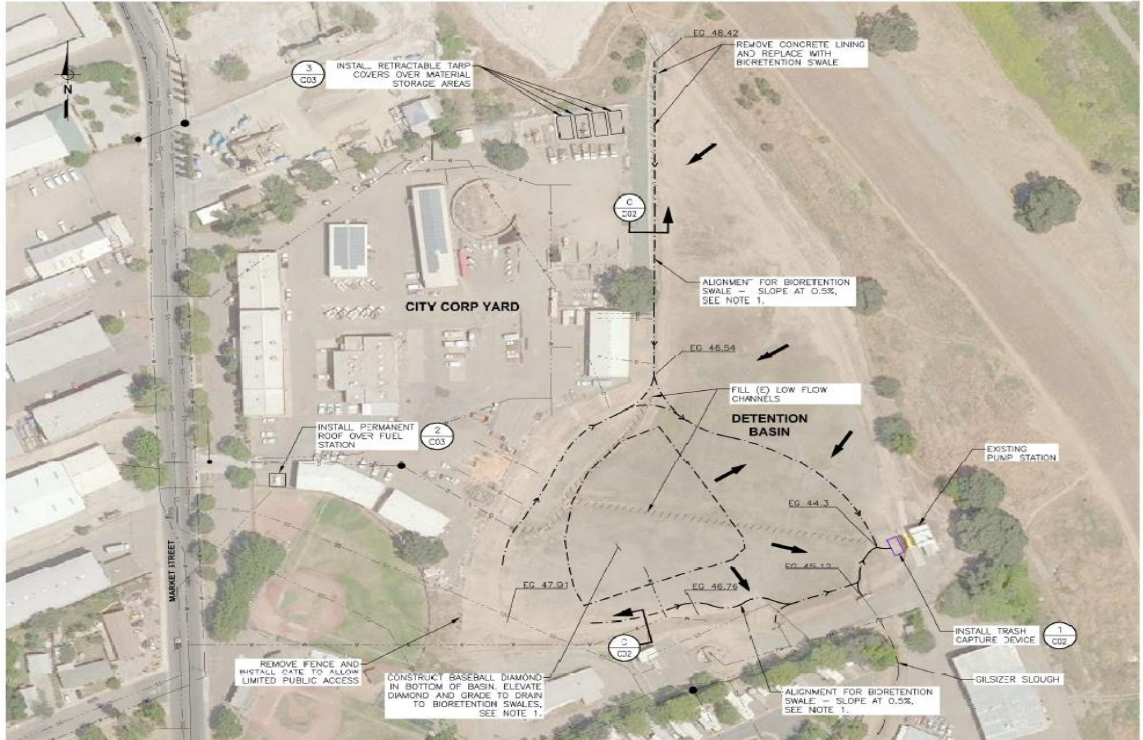

GILSIZER NORTH DETENTION BASIN MODIFICATIONS PROJECT

0 50 100
SCALE IN FEET

Project #2 - Trash Capture Device in Gilsizer Slough at Lincoln Rd

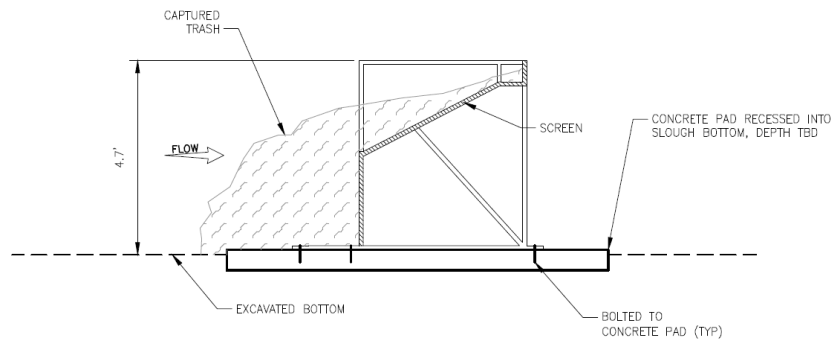

SECTION OF GILSIZER SLOUGH TRASH CAPTURE DEVICE

GILSIZER SLOUGH AT LINCOLN ROAD TRASH CAPTURE

SCALE: 1"=80'

2020 NSV IRWM Plan Update - Analysis and Recommendations



Analysis:

- Formal adoption of the 2020 NSV IRWM Plan Update by the City is a prerequisite for receiving any state funding related to water resource projects that are a part of the NSV IRWM Plan.

Recommendation:

- Adopt a Resolution authorizing the adoption of the 2020 NSV IRWM Plan Update.

Alternative:

- Do not adopt a Resolution for adopting the NSV IRWM Plan Update and forfeit \$970,700 in Proposition 1 grant funding.