



EVERY DROP COUNTS

As part of our “**Every Drop Counts**” initiative, the City of Yuba City is proud to offer water rebates to qualified residential and commercial customers in order to reduce the financial impact of selecting water-efficient upgrades to homes or businesses.

ALL REBATES ARE SUBJECT TO THE AVAILABILITY OF FUNDS.

WATER REBATE PROGRAM

-  **WaterSense® Labeled Showerheads**  2
UP TO \$20 REBATE
-  **WaterSense® Labeled Toilets** 3
UP TO \$100 REBATE
-  **WaterSense® Labeled Smart Irrigation Controls** 4
UP TO \$75 REBATE
-  Rebate Application Checklist 5
Determining Your Existing Toilet’s Flush Volume
-  Water Rebate Program Application 6





WATERSENSE® LABELED SHOWERHEADS \$20 REBATE

The City of Yuba City is offering rebates of up to \$20.00 to Yuba City water customers for the purchase of a WaterSense® Labeled Showerhead.

Did you know that standard showerheads use 2.5 gallons of water per minute (gpm)? Showerheads that earn the WaterSense® label must demonstrate that they use no more than 2.0 gpm. The average family could save 2,900 gallons of water per year by installing WaterSense® labeled showerheads.

TERMS & CONDITIONS

- Applies to WaterSense® Labeled Showerhead purchases made after July 15, 2014
- Two (2) WaterSense® Labeled Showerhead rebates per location
- Rebate postmark must be within 90 days of purchase
- A post-installation site inspection may be required
- All rebates are subject to availability of funds

ELIGIBLE SHOWERHEADS

- Must replace a working showerhead using 2.5 gpm or higher
- Purchases must be on the WaterSense® product list
- Installation must be within the Yuba City Water Service Area

HOW TO GET A REBATE

1. Purchase and install any qualifying product.
2. Complete and submit the rebate application with a copy of purchase receipt(s). If you choose to use a contractor, the receipt(s) must be itemized and include applicant's name and installation address.
3. If requested, schedule a post-installation site inspection.

Rebates will be issued as a check payable to the person indicated on the application. Rebates do not include labor cost for installation. Maximum rebate amount per showerhead is up to \$20.00 or the total cost (excluding sales tax), whichever is less. Rebates may take up to six weeks to process.



To find a qualifying model, look for the WaterSense® label.



WATERSENSE® LABELED TOILETS \$100 REBATE

The City of Yuba City is offering a rebate of up to \$100.00 when you upgrade your old toilet using 3.5 gallons per flush (gpf) or higher, to a new high performance WaterSense® model.

Toilets are by far the main source of water use in the home, nearly 30 percent of an average home's indoor water consumption.

By replacing old, inefficient toilets with WaterSense® labeled models, the average family can reduce water used for toilets by 20 to 60 percent—that's nearly 13,000 gallons of water savings for your home every year! They could also save more than \$110.00 per year in water costs, and \$2,200.00 over the lifetime of the toilets.

TERMS & CONDITIONS

- Applies to WaterSense® toilet purchases made after July 15, 2014
- Two (2) WaterSense® toilet rebates per location
- Toilet installation and rebate postmark must be within 90 days of purchase
- A post-installation site inspection may be required
- All rebates are subject to availability of funds

ELIGIBLE TOILET REPLACEMENT

- Must replace a working toilet flushing 3.5 gpf or higher. See Determining Your Existing Toilet's Flush Volume on page 5
- Purchases must be on the WaterSense® product list
- Installation must be within the Yuba City Water Service Area

HOW TO GET A REBATE

1. Purchase and install any qualifying model(s)
2. Complete and submit the rebate application with a copy of purchase receipt(s). If you choose to use a contractor, the receipt(s) must be itemized and include applicant's name and installation address.
3. If requested, schedule a post-installation site inspection

Rebates will be issued as a check payable to the person indicated on the application. Rebates do not include labor cost for installation. Maximum rebate amount per toilet is up to \$100.00 or the total cost (excluding sales tax), whichever is less. Rebates may take up to six weeks to process.



To find a qualifying model, look for the WaterSense® label.



WATERSENSE® LABELED SMART IRRIGATION CONTROLS \$75 REBATE

The City of Yuba City is offering a rebate of up to 50% or \$75.00 (whichever is less) toward the purchase of a WaterSense® Labeled Smart Irrigation Control.

Residential outdoor water use in the United States accounts for nearly 9 billion gallons of water each day, mainly for landscape irrigation. Experts estimate that as much as 50 percent of this water is wasted due to overwatering caused by inefficiencies in irrigation methods and systems. WaterSense® Labeled controllers allow watering schedules to better match plant and landscape water needs without overwatering.

TERMS & CONDITIONS

- Applies to WaterSense® Labeled Smart Irrigation Control purchases made after July 15, 2014
- One (1) WaterSense® Labeled Smart Irrigation Control rebate per location
- Must replace one (1) existing conventional controllers
- Timer installation and rebate postmark must be within 90 days of purchase
- A post-installation site inspection may be required
- All rebates are subject to availability of funds

ELIGIBLE WATERSENSE LABELED® CONTROL INSTALLATION

- Must be weather-based, soil-moisture-based replacement panel or device
- Purchases must be on the WaterSense® product list
- Install and program per manufacturer's directions and fine tune settings to eliminate wet and dry zones
- Installation must be within the Yuba City Water Service Area

HOW TO GET A REBATE

1. Purchase and install any qualifying product.
2. Complete and submit the rebate application with a copy of purchase receipt(s). If you choose to use a contractor, the receipt(s) must be itemized and include applicant's name and installation address.
3. If requested, schedule a post-installation site inspection.

Rebates will be issued as as a check payable to the person indicated on the rebate application. Rebates do not include labor cost for installation. Maximum rebate amount per timer is up to 50% off of the total cost (excluding tax) or \$75.00, whichever is less. Rebates may take up to six weeks to process.



To find a qualifying model, look for the WaterSense® label.



REBATE APPLICATION CHECKLIST

REBATE APPLICATION CHECKLIST

- ☐ Did you check that your product meets eligibility rules?
- ☐ Did you enclose a copy of your receipts?
- ☐ Is the product model number printed and legible on the receipt? (UPC and SKU #s accepted)
- ☐ Have you completely filled out and signed the application form?
- ☐ Did you include your water service account number on the application?
- ☐ Did you install your product and mail your rebate application with 90 days?

DETERMINING YOUR TOILET'S FLUSH VOLUME

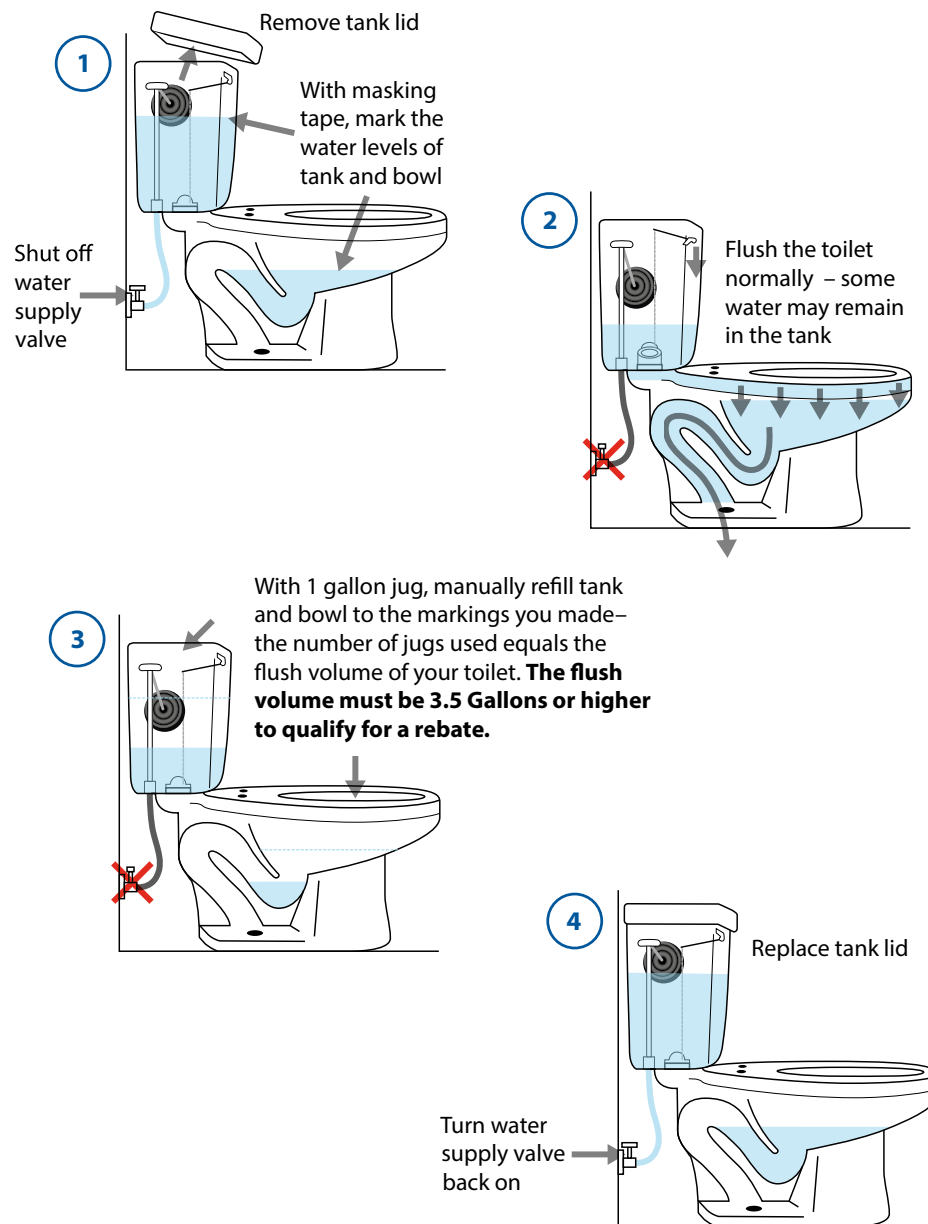

WATER REBATE PROGRAM APPLICATION

COMPLETE APPLICATION AND E-MAIL OR MAIL
WITH COPIES OF RECEIPT(S) TO:

E-Mail: waterrebates@yubacity.net

The City of Yuba City – Water Rebates
302 Burns Drive
Yuba City, CA 95991

Offer applies to qualifying products only. Application must
be postmarked within 90 days of purchase. A separate
application must be submitted for each metered address.
Restrictions apply. See Terms and Conditions.

PLEASE PRINT

First Name
Last Name
Yuba City Water Account Number
Phone
Business Name (if applicable)
Installation Address
City
Zip
Mailing Address
City
Zip

CHOOSE REBATE:

- ☐ WaterSense® Labeled Showerhead
- ☐ WaterSense® Labeled Toilet
- ☐ WaterSense® Labeled Smart Irrigation Control

PRODUCT DETAILS:

Brand:
Model:
Quantity:
Purchase Date:
Install Date:

TOILET:

New gpf:
Old gpf:

☐ Receipts Attached

The undersigned expressly agrees that the City of Yuba City may inspect all properties participating in the Water Rebate Program; that the City does not guarantee the performance of any product; and that the City does not warrant any product or installation to be free of defects; the quality of workmanship, or the suitability of the premises or the product for the installation. The undersigned further agrees to defend, indemnify and hold harmless the City of Yuba City, its directors, officers, agents, and employees, from and against any and all loss, damage, expense, claims suits and liability, including attorneys fees arising out of or in any way connected with the above mentioned products and its (their) installation. Applicant has read, understands and agrees to the terms and conditions listed on the Water Rebate Program application. Applicant understands that installation of a qualifying rebate product may not result in lower water bills. The City of Yuba City reserves the right to require on-site installation inspections or change the terms of the rebate program at any time. All rebates are subject to availability of funds.

PLEASE REVIEW THE APPLICATION CHECKLIST BEFORE SUBMITTING YOUR APPLICATION

☐ I have read, understand and agree to the terms and conditions of this rebate program

Signature Date

CHECK PAYEE INFORMATION

Make check payable to:
.....

Mail check to:
.....
City
Zip

